

T4S R61W Adam County

Revisions

Code	Date	Case	From	To
001	06/27/72	ZONING	RES.	A-1,A-2,A-E,R-A,B-3,B-4,O
002	08/12/75	Z75-010		B-4
003	06/21/77	Z77-011		MU
004	12/13/77	Z77-031	R-2	I-2
005	05/22/78	Z78-002		R-A
006	07/21/80	Z80-016		R-A
007	12/27/83	Z83-035		A-1
008	10/07/85	P85-47		B-4, SDP
009	02/10/87	P86-39		B-4, SDP
010	04/08/96	Z95-019		MU
011	06/11/97	L97-03		LE
012	08/03/99	Z99-007	A-1	O, F
013	09/26/00	Z99-024		R-1
014	05/14/02	Z00-009		A-1
015	04/23/04	P03-015		SDP
016	06/14/04	A04-001		PDP
017	04/26/05	U04-004		UBSR
018	01/16/07	Z06-007		MU
019	09/14/10	Z10-001	A-E	A-1
020	11/18/14	Z14-004	R-1	R-PSF
021	03/02/15	P14-017		FDP
022	09/04/18	GDP18-001	R-PSF	R-PSF
023	01/29/19	SPDZ18-001	R-A	PUD
024	11/19/19	LE19-002		LE

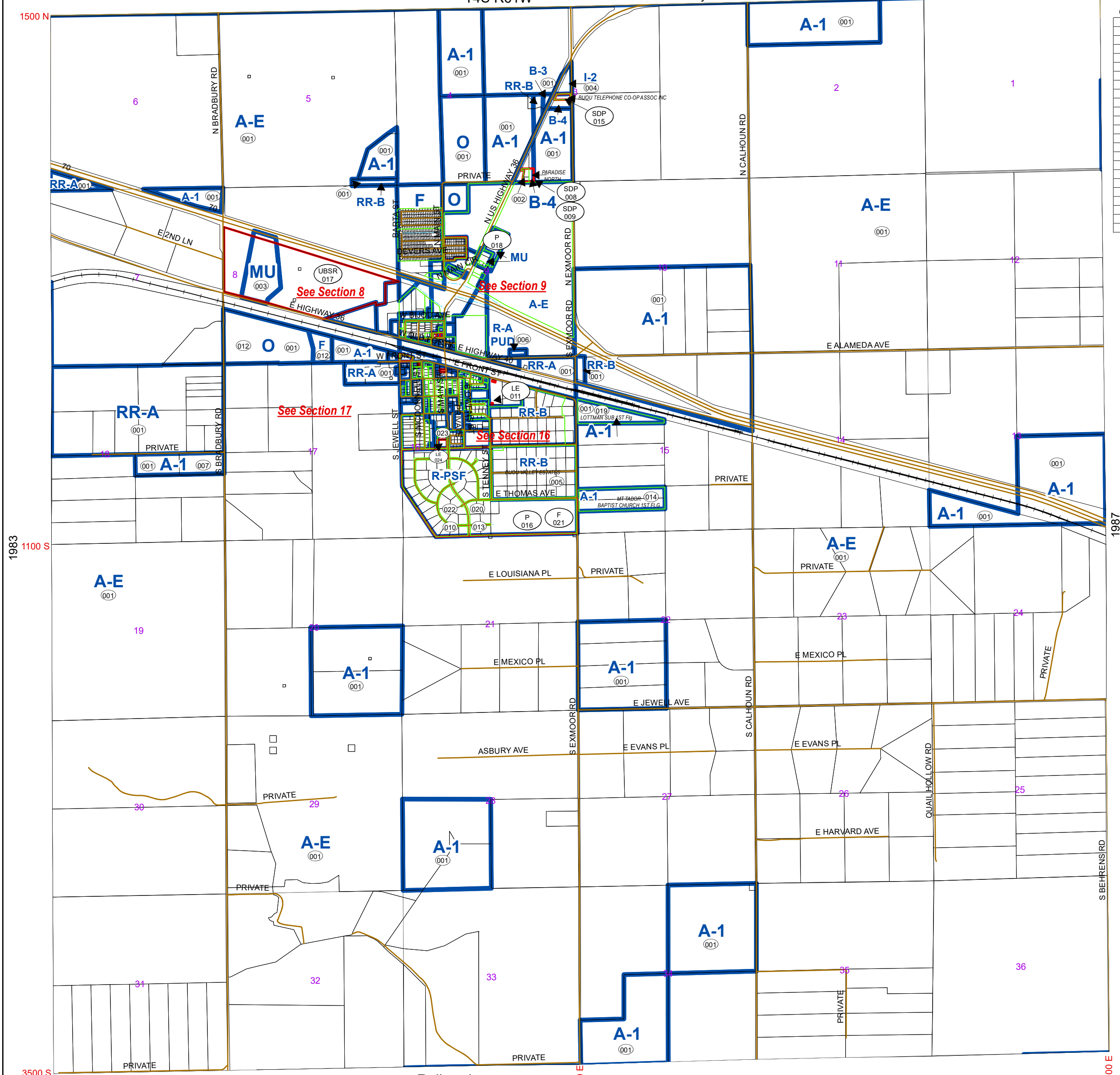

- Railroads
- Roads
- Parcels
- Subdivisions
- Zoning Restrictions
- Zoning

Code Sec
1985 00

Date Saved: 1/24/2020 10:12:10 AM

General Disclaimer:
Arapahoe County Makes No Representation Or Warranty As To The Accuracy Of This Base Map, And Assumes No Responsibility Or Liability To Any User. This Base Map Is Not A Legal Document. It Is Intended To Serve As An Aid In Graphic Representation Only.

	R68W	R67W	R66W	R65W	R64W	R63W	R62W	R61W	R60W	R59W	R58W	R57W
T4S	1971	1973	1975	1977	1979	1981	1983	1985	1987	1989	1991	1993
T5S	2077	2075	2073	2071	2069	2067	2065	2063	2061	2059	2057	2055

